

PLAN SHOWING THE PROPOSED ADDITIONAL CONSTRUCTION IN FIRST FLOOR OF DWELLING HOUSE IN PLOT No: 52A SHANMUGAM PILLAI GARDEN PERIYAR NAGAR. THIRUVOTTIYUR TOWN, MADRAS. 19.

OWNER: M. PANDURANGAN. SCALE: 1CM = 1M.

G.F. APPROVED NO. SA. 116/89. BL. 121.26-589.

Scanning Plan
A1/8285/89
2.6.89
16-59

17/8/89

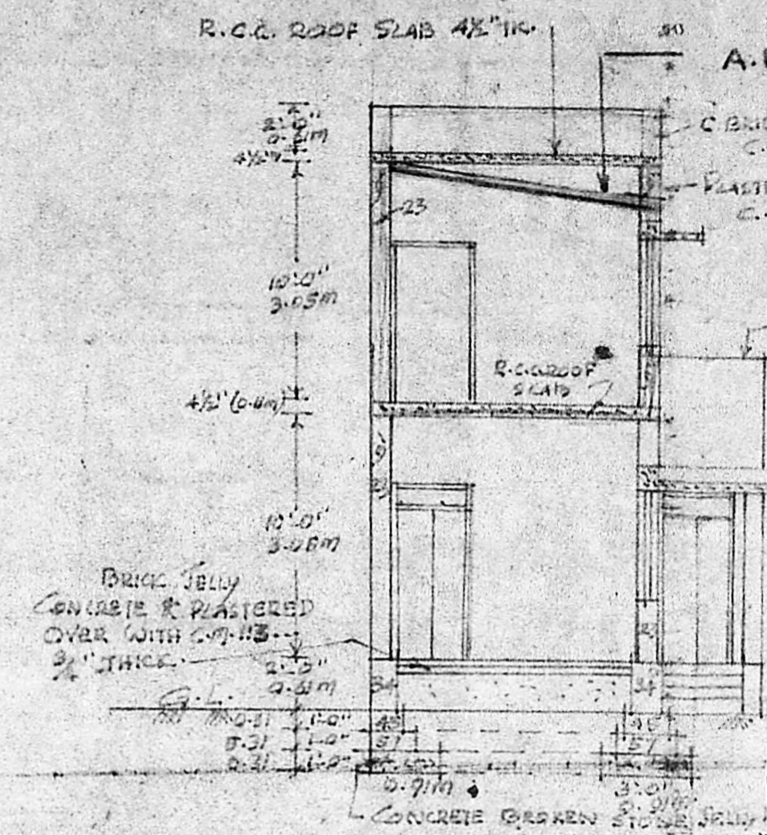
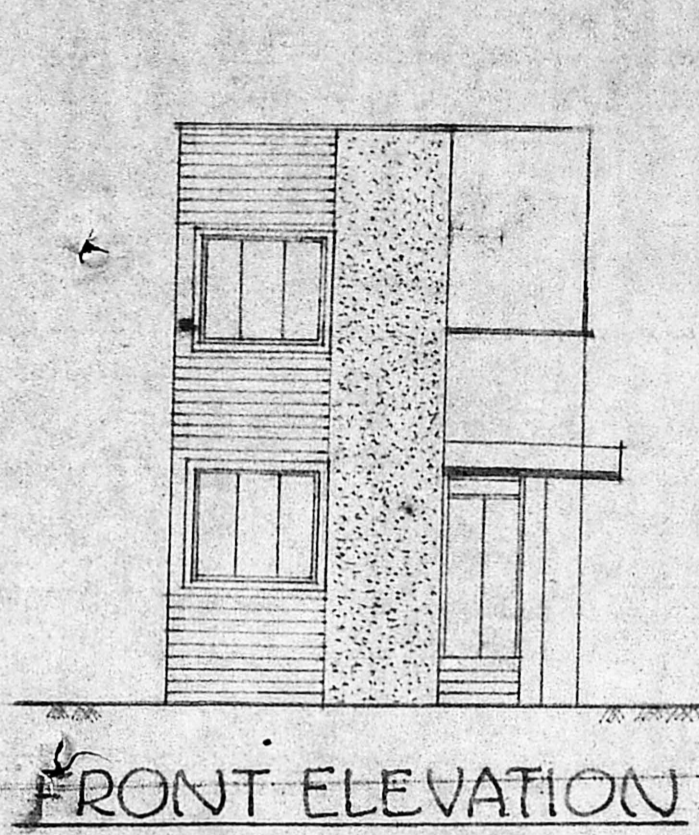

SPECIFICATION

FOUNDATION WITH BROKEN STONE JELLY CONCRETE
BRICK WORK IN C.M. 1:2 USING COUNTY BRICKS FOR 5% & 6% S.W.A.
FLOORING WITH BROKEN BRICK JELLY CONCRETE & PLASTERED OVER WITH 3" THICK
ROOFING WILL BE OF R.C.C. ROOF SLAB 4" THICK WITH C.M. 1:4 ... 1/2" THICK

Planning Permit No. 1619/89

APPROVED

Subject to the conditions in this office letter.

No. A1/8285/89 Dt. 16/9-89

o/c T. P. 16/9/89

**FOR MEMBER SECRETARY
MADRAS METROPOLITAN
DEVELOPMENT AUTHORITY**

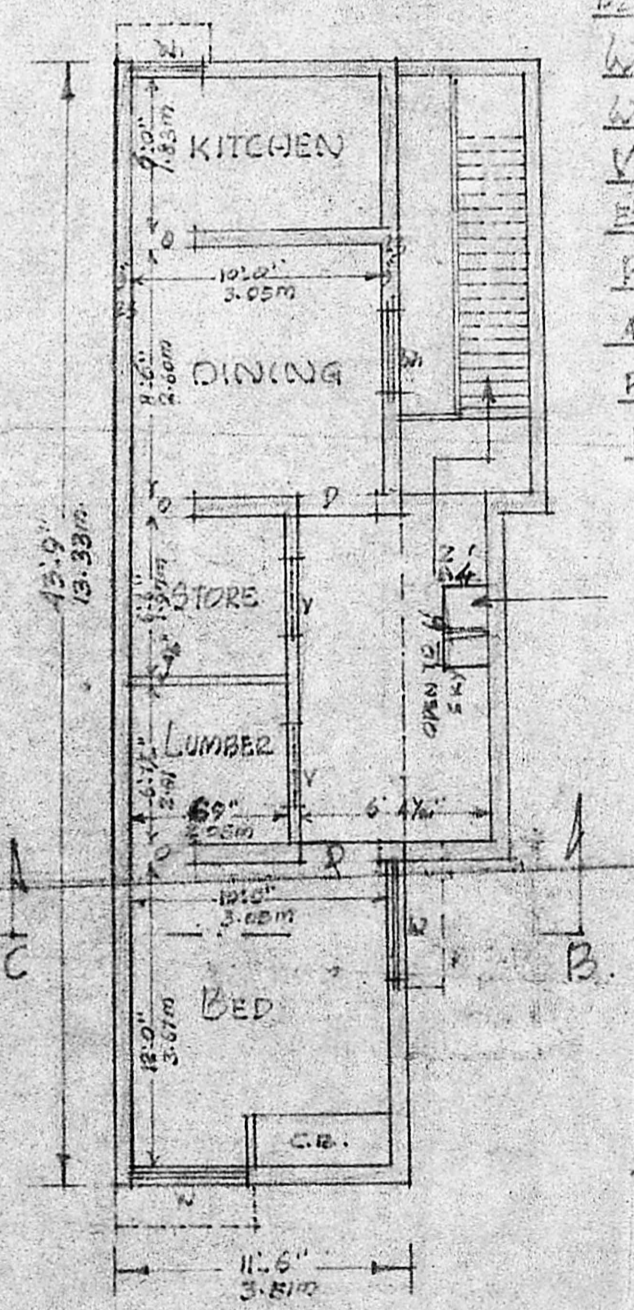
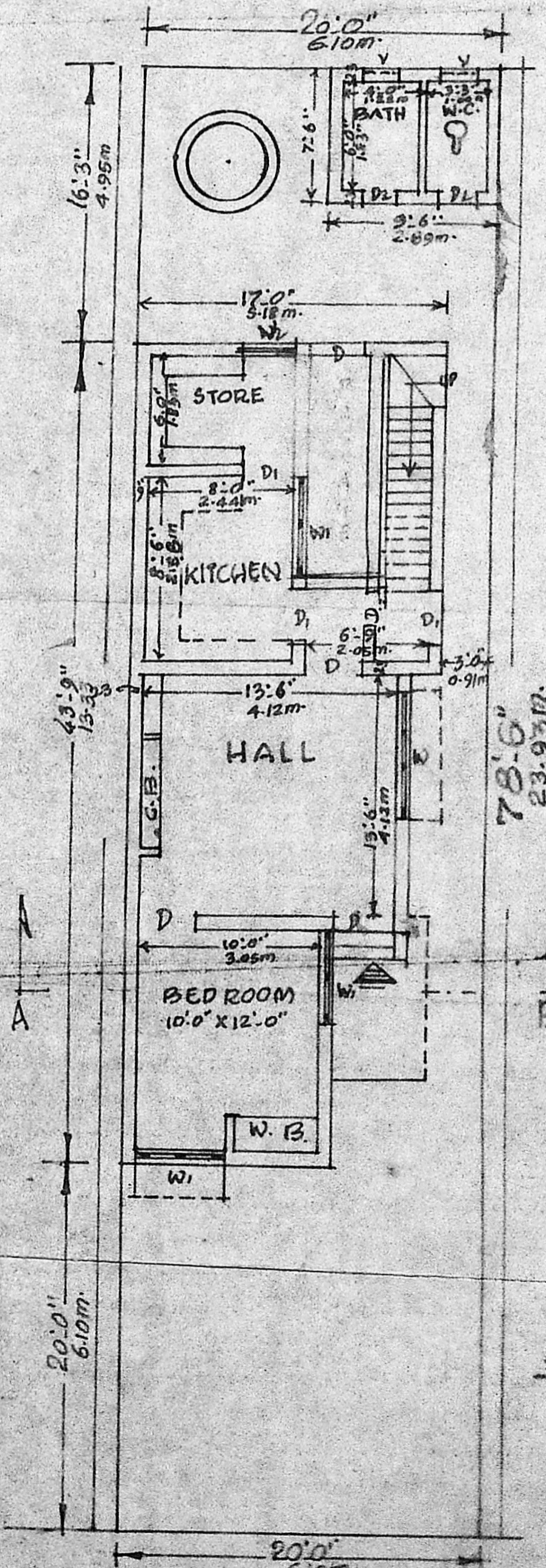

- REFERENCE**
- P. DOOR PANELLED 3'-3" x 7'-0" (1.00m x 2.13m)
 - P. DOOR " " " " " " 3'-3" x 6'-0" (1.00m x 1.83m)
 - P2 DOOR " " " " " " 2'-5" x 6'-0" (0.76m x 1.83m)
 - W. WINDOW " " " " " " 6'-0" x 4'-0" (1.83m x 1.22m)
 - W. WINDOW " " " " " " 3'-0" x 4'-0" (0.91m x 1.22m)
 - V. VENTILATOR " " " " " " 3'-0" x 3'-0" (0.91m x 0.91m)
- EXISTING BUILDING SHOWN IN []
- PROPOSED " " " " " " []
- APPLICANTS SITE BOUNDARY SHOWN []
- PLOT SITE AREA 5158 SQ. FT. (477m²)
- PLOT PLINTH AREA 504 SQ. FT. (47m²)

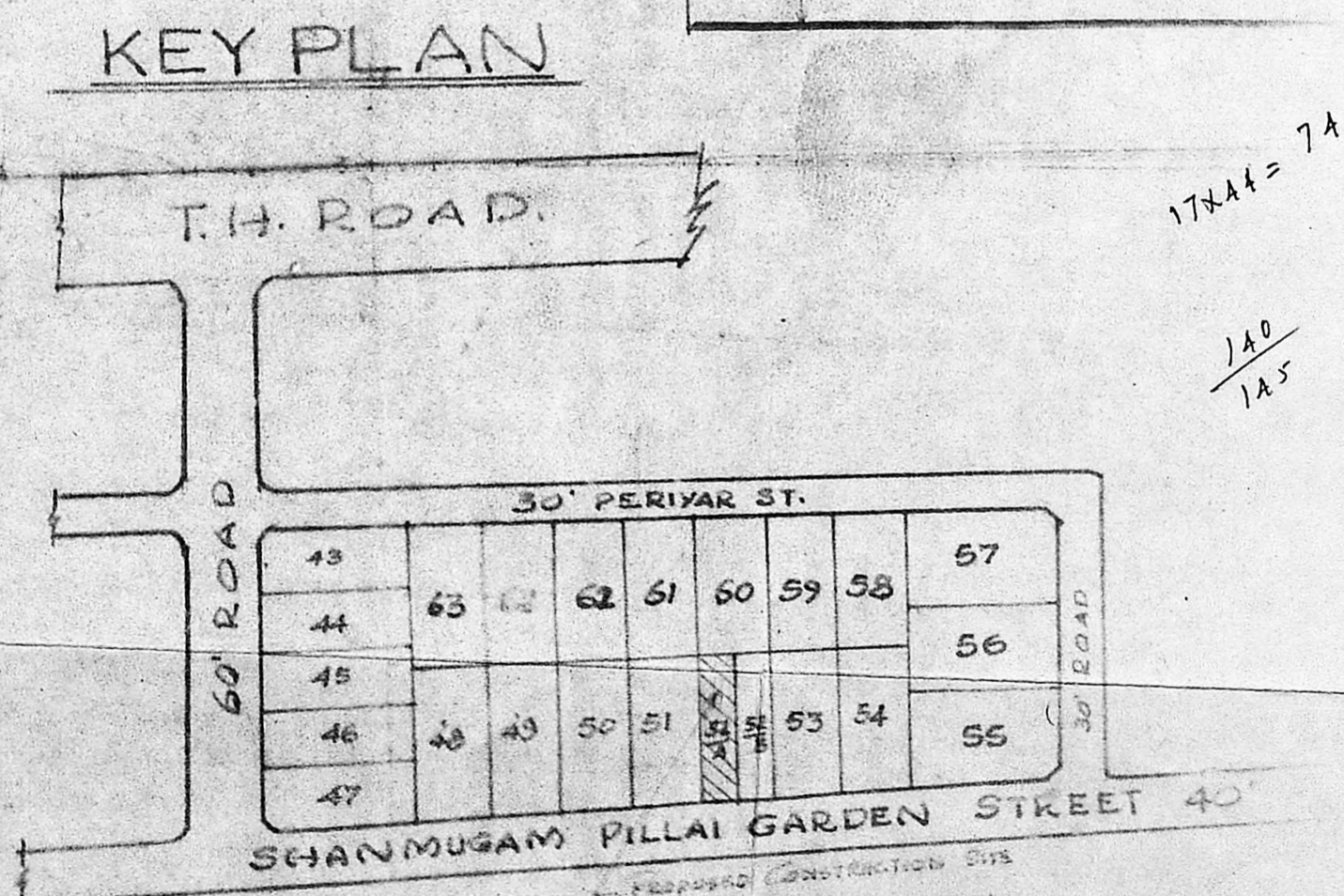
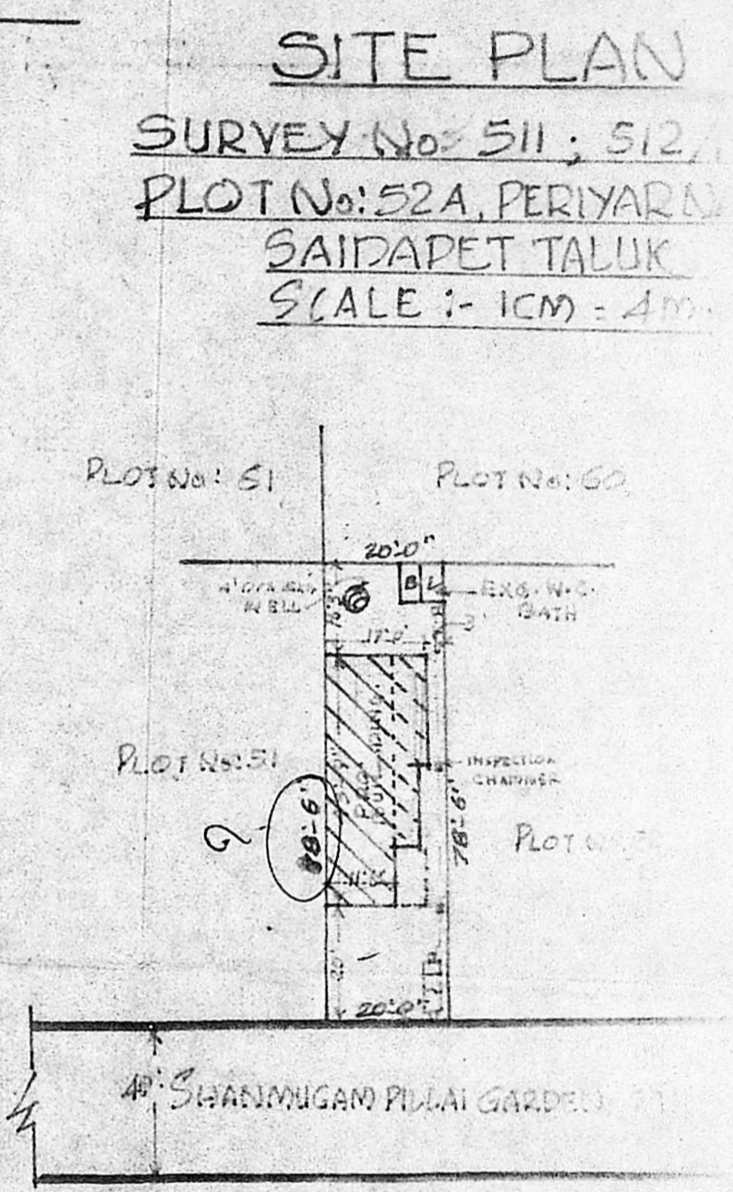

44x17 = 748
69x2
70x2 = 140

17x44 = 748 = 48%
70m²

140/145 = 0.97 F.S.

PLAN OF GROUND FLOOR

M. Balasubramanian, D.C.E.
LICENSED SURVEYOR.
THIRUVOTTIYUR MUNICIPALITY,
Off: No. 125, T.H. Road,
KALADIPET, MADRAS-600 019.
Res: 4078, Vasantha Nagar 4th St.,
KALADIPET, MADRAS-600 019.

M. Pandurangan.
OWNER